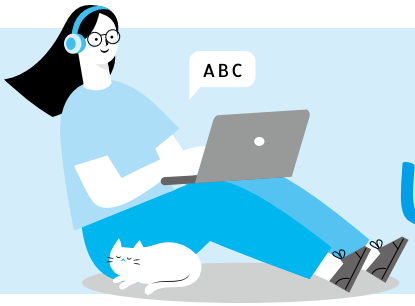

Unit 11

1. **image** [ˋɪmɪdʒ]
n. 影像；形象 [106] [102] [100]
•Jake tried to improve his **image** to attract Amy's attention.
傑克試著改善他的形象以吸引艾咪的注意。

imagine [ɪˋmædʒɪn]
v. 想像 [110] [109] [108] [106]
•Can you **imagine** living in a place without electricity?
你可以想像住在沒有電的地方嗎？

imagination [ɪˌmædʒəˋneʃən]
n. 想像力 [106]
•These problems are all in your **imagination**.
這些問題都是你憑空想出來的。

2. **source** [sɔrs]
n. 來源 同 origin [108] [105] [102] [100]
•The officers tried to track down the **source** of the polluted water. 官員們試圖追蹤那汙水的源頭。

resource [rɪˋsɔrs]
n. 資源 [110] [106] [104] [103]
•There is an abundance of natural **resources** in the rainforest.
雨林裡有豐富的天然資源。
補充 human resources 人力資源

3. **expert** [ˋɛkspɚt]
n. 專家 [107] [106] [104] [102]
•Ben is an **expert** on sports cars.
班是跑車專家。

4. **domestic** [dəˋmɛstɪk]
adj. 家庭的；國內的 [109] [108] [104] [102]
同 household 反 international
•In my family, everyone shares **domestic** chores.
在我家，每個人都要分擔家務。
•**Domestic** airlines have closed down one by one.
國內線的航空公司已一家一家地關閉。

5. **regular** [ˋrɛgjəɚ]
adj. 規律的；定期的；一般的 110 107 105 104
同 normal, usual 反 irregular
• I have a **regular** physical checkup every year.
我每年固定做健康檢查。
• The library's **regular** opening hours are 9 a.m. to 5 p.m.
圖書館一般開放時間為上午九點到下午五點。

regularly [ˋrɛgjəɚlɪ]
adv. 規律地；經常地 同 frequently, often 106 105
• Diane and her husband see their grandchildren **regularly**.
黛安和她先生常常去看他們的孫子女。

6. **complete** [kəmˋplit]
v. 完成 同 finish 110 108 106 103
adj. 完全的；完整的 同 entire, whole 反 incomplete
• New workers must **complete** their training within three months.
新進員工要在三個月內完成訓練。
• After his mother died, Vincent feels his family is not **complete**.
他的母親去世後，文森覺得他的家是不完整的。

completely [kəmˋplitlɪ]
adv. 完全地 同 entirely, fully, totally 103 102
• Sorry, I **completely** forgot to call you.
抱歉，我完全忘了要打電話給你。

7. **cancer** [ˋkænsɚ]
n. 癌；（大寫）巨蟹星座 109 108 102 100
• Mr. Anderson died of lung **cancer** last week.
上星期安德森先生死於肺癌。
補充 cancer cells 癌細胞

8. **emotion** [ɪˋmoʃən]
n. 感情；情感 同 feeling, sentiment 109 104 103 102
• Amy is too shy to show her **emotions**.
艾咪太害羞了，不敢表達她的感情。

emotional [ɪˋmoʃənl]
adj. 感情上的；情緒化的 同 sentimental 105 100
• Parents should provide **emotional** support for their children.
父母親應該為兒女們提供情感上的支持。
• Dennis is an **emotional** man. 丹尼斯是個情緒化的人。

9. **therefore** [ˋðɛr͵for]

adv. 因此 同 hence, thus, as a result 108 105 100

- I have a lot of work to do. **Therefore**, I must work overtime today.
  我有很多工作要做。因此，我今天必須加班。

10. **thirsty** [ˋθɝstɪ]

adj. 口渴的 110 109

- I was so **thirsty** after jogging in the sun for an hour.
  在陽光下慢跑一個小時後我很渴。

thirst [θɝst]

n. 渴望

- Jimmy has a great **thirst** for adventure and has visited many countries.
  吉米對冒險旅程有著強烈的渴望，而且已經去過很多國家。

11. **conflict** [ˋkɑnflɪkt]

n. 衝突 107 100

- The president avoided a serious **conflict** by replacing the lazy minister.
  總統藉由撤換那位怠惰的部長來避免一場嚴重衝突。

conflict [kənˋflɪkt]

v. 衝突 107 100

- Julia's ideas about the trip **conflicted** with mine.
  茱莉亞對這趟旅行的想法和我的想法有衝突。

12. **doubt** [daʊt]

v. n. 懷疑 107 106 100

- There is no **doubt** that Mike will get promoted to sales manager.
  無疑地，麥克將獲得升遷成為業務經理。

doubtful [ˋdaʊtfəl]

adj. 懷疑的；可疑的；不明確的 108

- We are **doubtful** about what he told us.
  我們懷疑他對我們說的話。

doubtless [ˋdaʊtlɪs]

adv. 無疑地；肯定地 同 certainly, without doubt 91

- They will **doubtless** turn down this suggestion.
  他們肯定會拒絕這個建議。

13. **rapid** [ˋræpɪd]

adj. 快速的 同 quick, speedy, swift 109 108

- The mall brought **rapid** growth and change to the neighborhood.
  那間購物中心為這鄰近地區帶來快速成長和改變。

補充 mass rapid transit system 大眾捷運系統（MRT）

rapidly [ˋræpɪdlɪ]

adv. 迅速地 105 100

- The number of the cellphone users grows **rapidly** worldwide.
  世界各地手機使用者的數量快速成長。

---

14. **drug** [drʌg]

n. 藥品；毒品 108 103

- The doctor gave Timmy a more powerful **drug** to treat his headaches.
  醫生給了提米一種更強的藥物來治療他的頭痛。

補充 (1) take drugs 吸毒
(2) drug dealer 毒販
(3) drug abuse 藥物濫用

drugstore [ˋdrʌg͵stor]

n. 藥房 110 107 103

- The **drugstore** sells medicine, make-up, and even candy.
  這家藥房出售藥品、化妝品甚至糖果。

---

15. **peace** [pis]

n. 和平；安靜 110 104

- The police's job is to keep the **peace**.
  警方的工作是維護治安。

補充 (1) at peace with 與……和平相處
(2) make peace with sb. 和某人和好

peaceful [ˋpisfəl]

adj. 和平的；平靜的 同 calm, quiet 97

- **Peaceful** coexistence among nations is our greatest wish.
  我們最希望的是國與國之間和平共處。

---

16. **mass** [mæs]

n. 團；塊；堆 *adj.* 大眾的；大量的 108 101

- There's a **mass** of dirt stuck on my rain boots.
  我的雨鞋黏了一大坨泥巴。
- Unemployed workers are going to hold a **mass** protest.
  失業的工人要舉行一場大規模的抗議。

補充 mass communications 大眾傳播

字詞辨異 mess [mɛs] *n.* 髒亂

massive [ˋmæsɪv]

adj. 巨大的 同 giant, huge, vast 93

• In the center of the square stands a **massive** statue.

廣場中心矗立著一座巨大雕像。

17. **article** [ˋɑrtɪkḷ]

n. 文章 同 essay 108

• I haven't read the **article** about child behavior yet.

我還沒讀過那篇有關兒童行為的文章。

18. **gym** [dʒɪm]

n. 健身房（= gymnasium） 107 104

• Brad goes to the **gym** twice a week.

布萊德一星期上兩次健身房。

19. **text** [tɛkst]

v. （用手機）發送訊息 103 102

n. 本文；正文

• I will **text** you when I know the exam results.

我知道考試結果時，會發訊息給你。

• The full **text** of this report can be downloaded from the school's website.

這篇報告的全文可以在學校網站下載。

補充 a text message 簡訊

20. **metal** [ˋmɛtḷ]

n. 金屬 108 104

• Mr. Lee makes a living by buying and selling precious **metals**.

李先生以買賣貴重金屬謀生。

字詞辨異 (1) medal [ˋmɛdḷ] *n.* 獎章

(2) mental [ˋmɛntḷ] *adj.* 心理的；精神的

21. **strike** [straɪk]

v. 撞擊；侵襲；攻擊（三態：strike, struck, struck） 同 hit 105

n. 罷工；攻擊

• During the storm, a large tree fell over and **struck** the roof of our house.

在這場暴風雨中，一棵大樹傾倒撞擊我們房子的屋頂。

- The village was **struck** by a flood, but fortunately no one got hurt.
  這個村莊被洪水侵襲，幸運地沒有人受傷。
- Hundreds of workers will be on **strike** to protest against long working hours next week.
  數百名員工下週要罷工抗議長工時。

補充 go on strike　進行罷工

22. **soak** [sok]

v. 浸泡；吸收　同 absorb　94

- Please **soak** the clothes in warm water to get rid of the stain.
  請把衣服浸泡在溫水中，以去除汙漬。
- Mom used a paper towel to **soak** up the extra oil.
  媽媽用紙巾吸收過多的油。

字詞辨異 soap [sop]　*n.* 肥皂

23. **fault** [fɔlt]

n. 缺陷；錯誤　同 error, mistake　107

- Jenny often finds **fault** with her husband.
  珍妮常挑剔她老公的毛病。

24. **force** [fors]

v. 強迫　101

n. 力（量）　同 strength

- Kevin's parents **forced** him to go to a cram school.
  凱文的爸媽強迫他上補習班。
- The man took the money from the store by **force**.
  那個男人用暴力從這家店裡拿走了錢。

補充 (1) the air force　空軍
(2) the armed forces　三軍

25. **status** [ˋstætəs]

n. 地位；身分　105 100

- A university president has a high social **status**.
  大學校長有崇高的社會地位。　100

字詞辨異 statue [ˋstætʃʊ]　*n.*（大型）雕像

26. **sail** [sel]

v. n. 航行　109

- The great ship **sailed** from Hong Kong to Tokyo.
  這艘大船從香港航行到東京。

27. **shine** [ʃaɪn]

v. 閃亮（三態：shine, shone, shone） 同 beam 108
v. 擦亮（三態：shine, shined, shined） 同 polish
n. 光澤 同 gloss

- Her face **shone** with happiness.
  她的臉因為幸福而容光煥發。
- Mr. Dole always uses an old towel to **shine** his shoes before he goes out.
  道爾先生要出門前，總會用舊毛巾擦亮他的鞋。
- This cream improves the **shine** of your skin.
  這款乳霜會增添你皮膚光澤。

補充 rain or shine 不論天氣好壞；在任何情況下

28. **trick** [trɪk]

v. 哄騙；惡作劇 同 fool 100
n. 把戲；詭計

- By the time the old man knew he had been **tricked**, it was too late. 當那位老先生知道他被騙了，為時已晚。
- The magician performed a card **trick**.
  那位魔術師表演撲克牌把戲。

補充 (1) Trick or treat! （萬聖節前夕）不請糖吃，就搗蛋！
(2) do the trick 發揮效果 (3) play a trick on sb. 對某人惡作劇

29. **guide** [gaɪd]

v. 引導；帶路 同 lead, direct 104
n. 指導；嚮導

- The secretary **guided** the customer to the manager's office.
  祕書帶客戶到經理辦公室。
- This book is a good **guide** to Taiwan's butterflies.
  這本書是很棒的臺灣蝴蝶指南。

補充 (1) a tour guide 導遊 (2) a guide dog 導盲犬

30. **describe** [dɪˋskraɪb]

v. 形容；描述 同 picture, portray 109 108 107

- The little girl **described** the garden party with excitement.
  那小女孩興奮地描述著園遊會。

description [dɪˋskrɪpʃən]

n. 描述 102

- Julia gave the police officer a **description** of the thief.
  茱莉亞向那位警員描述那個小偷的模樣。

補充 beyond description 難以形容、描述

小試身手

I 字彙選填

(A) image (B) regular (C) drugstore (D) thirsty (E) source

(　　) 1. I am a(n) _____ customer at that restaurant. I eat there four times a week. 110

(　　) 2. To many people, solar energy seems to be a perfect energy _____. 105

(　　) 3. For young women who suffer from eating disorders, body _____ is often their main concern.

(　　) 4. Is there a(n) _____ nearby? I don't feel well. 110

(　　) 5. Eating too many potato chips makes you _____ because they contain a large amount of salt. 110

II 字彙選擇

(　　) 1. Identical twins often look exactly the same.

(A) completely (B) rapidly (C) regularly (D) peacefully 103

(　　) 2. At age 12, Franklin began writing essays for a newspaper.

(A) gyms (B) experts (C) articles (D) resources

(　　) 3. The government has recently finished work on an undersea cable system to detect earthquakes and tsunamis.

(A) forced (B) guided (C) described (D) completed 110

(　　) 4. The _____ in Egypt led to an eighteen-day demonstration.

(A) conflict (B) metal (C) cancer (D) doubt 100

(　　) 5. The system warns people about 10 seconds before an earthquake _____.

(A) faults (B) strikes (C) texts (D) guides 110

III 填充

1. 人們用類似的臉部表情表達基本的情感。
People (s)_____ their basic (e)_____ with similar facial expressions. 103

2. 我有點疑慮是否要退出社團。
I'm a bit (d)_____ _____ quitting the club.

3. 我很抱歉。都是我的錯。
I'm so sorry. It's all _____ (f)_____.